

Forest Practices Activity Map - Application

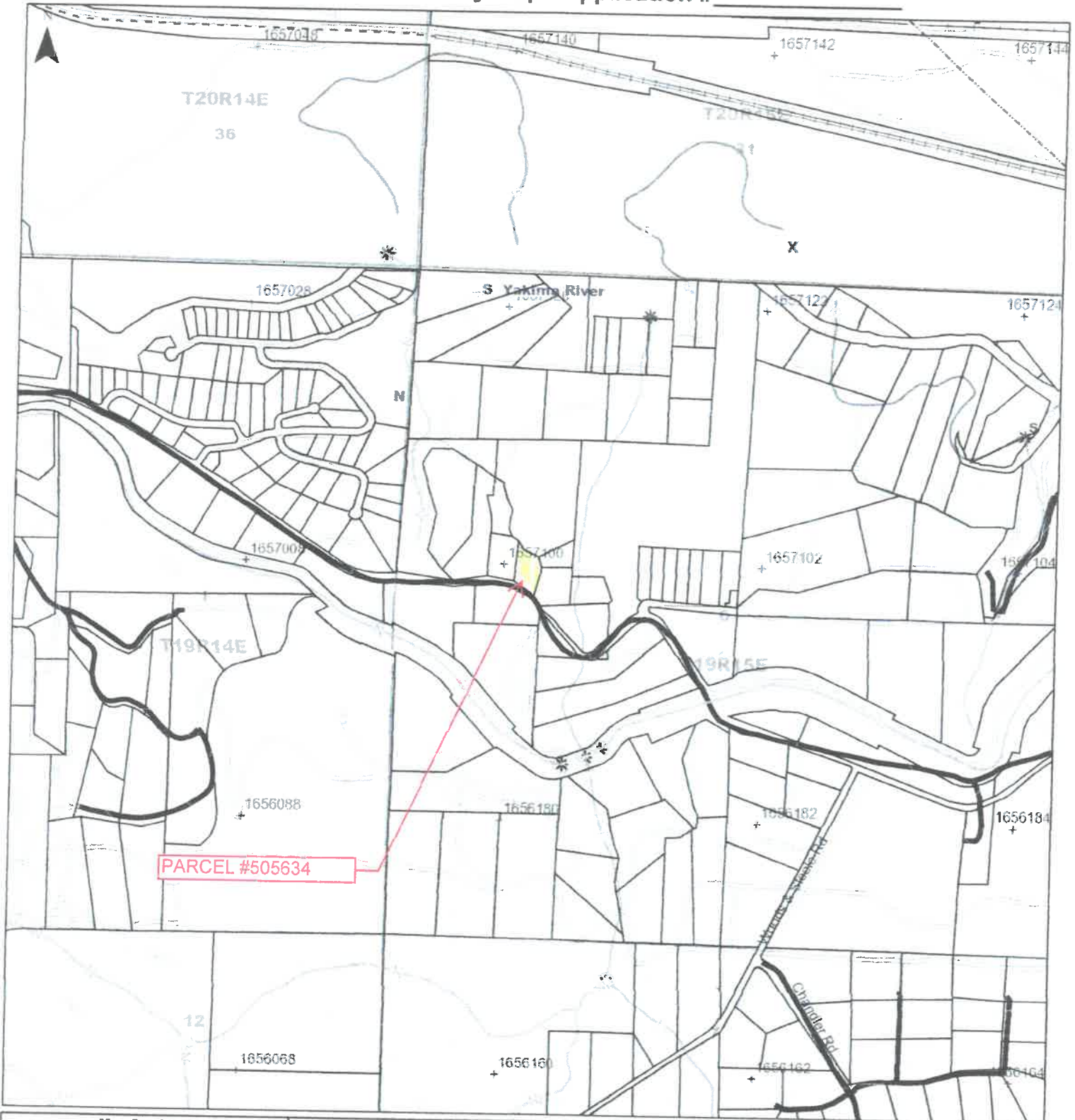

Map Symbols

- Harvest Boundary
- Road Construction
- Stream
- RMZ / WMZ Buffers
- Rock Pit
- Landing
- Waste Area
- Clumped WRTS/GRTS
- Existing Structure

Additional Information

Owner: Terry J Klein
Parcel #: 505634
Address: 6721 Westside Rd, Cle Elum WA 98922

Legal Description

S06 T19.0N R15.0E



WASHINGTON STATE DEPARTMENT OF
NATURAL RESOURCES

Extreme care was used during the compilation of this map to ensure its accuracy. However, due to changes in data and the need to rely on outside information, the Department of Natural Resources cannot accept responsibility for errors or omissions, and therefore, there are no warranties that accompany this material.



Date: 8/28/2019

Time: 1:46:33 PM